

Planning Permit No. A/1247/91

APPROVED

SUBJECT TO THE CONDITIONS IN THIS OFFICE ORDER.

NO. A/15931/91

Srinivas

FOR MEMBER SECRETARY
MADRAS METROPOLITAN
DEVELOPMENT AUTHORITY
MADRAS - 600 008.

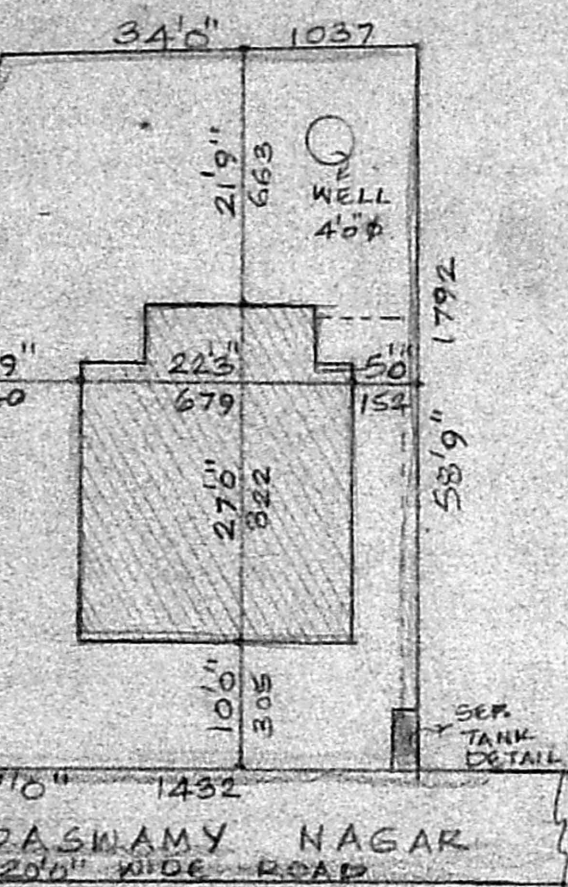

REFERENCE	FT.IN	CMS	AREA	COEFF	SQM.
D DOOR	3'3" x 6'6"	100 x 200	PLOT	2.475	229.92
D ₁ DOOR	2'6" x 6'6"	76 x 200	PLINTH	559.18	51.94
W WINDOW	4'6" x 4'6"	137 x 137	PLOT COVERAGE	22%	0.22
W ₁ WINDOW	3'0" x 4'6"	91 x 137			
V VENT	3'0" x 2'6"	91 x 61	F.S.I.		

PROPOSED CONSTRUCTION AT PLOT NO. 5,
IN S.NO. 206/11, NO. 154 MADIPAKKAM VILLAGE,
GOVINDASWAMY NAGAR, ST. THOMAS MOUNT
PANCHAYAT UNION, MADRAS.

SCALE 1:100

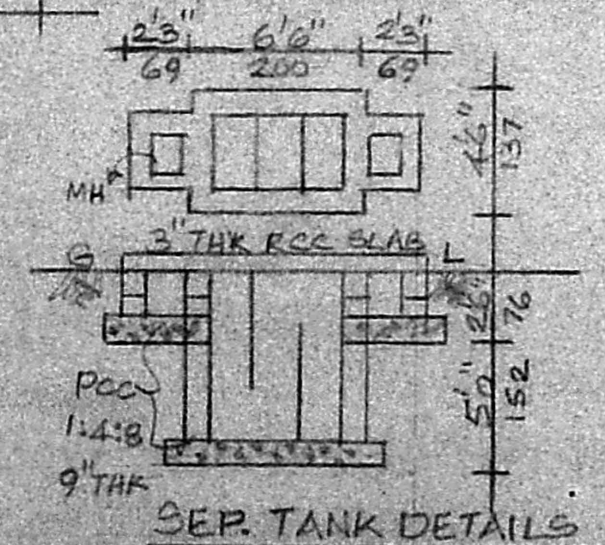
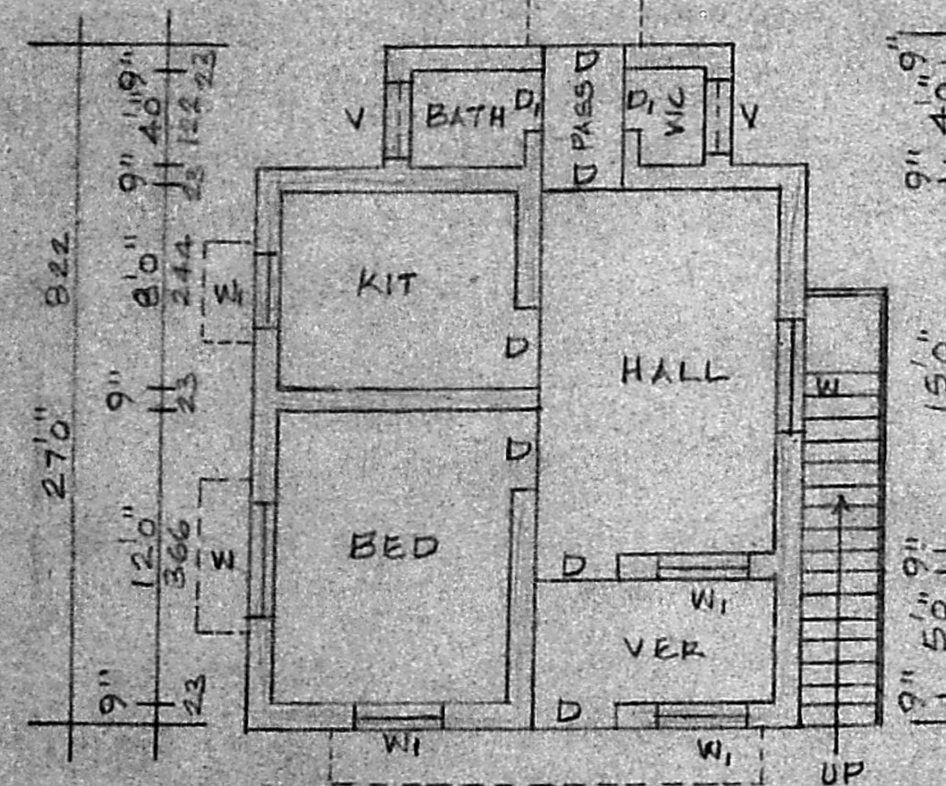

STAIRCASE DETAILS

WIDTH 3'0"

RISE 7"

TREAD 10"

R. Sugandhi
OWNER

C. Ganesan
26/3/91

C. GANESAN.
LICENSED SURVEYOR
Alandur Municipality, Tambaram Municipality and
Ambattur Municipal Township
159 KARUNEEGAR STREET, ADAMBAYAN
MADRAS-600 088. Phone: 432839

LICENSED SURVEYOR